

Entries Close 18 January, 2012

OBERON SHOW SOCIETY INC

OBEDIENCE TRIAL

SATURDAY 18 FEBRUARY, 2012

CHAMPIONSHIP SHOW

SUNDAY 19 FEBRUARY, 2012

SHOWGROUND, ROSS ST, OBERON

Classes to be judged: Obedience: CCD, Novice, Open, Utility, UDX
Breed: 1, 2, 3, 4, 5, 10 & 11 (dogs & bitches)

Entries to: The Show Secretary, P O Box 1121, Bathurst 2795
Ph & Extreme Weather Ph (02) 6337 5252 not after 7.30 pm
please, not Friday

Cheques made payable to: Oberon Show Society Inc

JUDGES

Mr J Forbes (NSW)	6-12 mths S/stakes, Toys, Hounds, Utility, General Specials ,
Dr G Cowie (NSW)	3-6 mths S/stakes, Gundogs, Working Dogs
Miss K Reeder (NSW)	Terriers, Non Sporting
Mrs P Hartwell (NSW)	UDX, CCD, Novice
Mrs M Foord (NSW)	UD, Open

Order of Judging As per Catalogues

Judging Commences Obedience 10.00 am Saturday,
Championship Show 9.00 am Sunday

Dogs NSW Representatives Breed Mrs N Keck,
Obedience Mrs M Hart

Vetting Time 8.30 am **Vetting Officer** Mrs P Sherman

Entry Fees \$9.00 for both Obedience & Conformation

Catalogues Obedience \$2.00 prepaid, Championship Show
\$3.00 prepaid, please pay the correct price for your Catalogue

Ground Admittance Adults \$10.00,
Children & Pensioners \$5.00, Cars free,
Exhibitors by pass as per Dogs NSW Regulations

Refreshments At ringside & dining room
Try Julie's Home made Cream Cakes

Camping Free, Hot Showers free, Power \$10.00, limited sites

Point Score Irish Wolfhound Club of NSW

Bitches in oestrus may not be shown in Obedience

BOM Feb Av Mean Temp 24.6° to 11.7°

Please ensure entries are posted **before** the closing date to
reach the Secretary **before** that date

Separate entry form for sweepstakes

One SAE for return of numbers

Parking areas have been upgraded

The Society reserves the right to appoint additional judges or
substitute if required

PRIZES - Category B: General Specials Cash & Sash
Best in Show "Ortonview" Perpetual Trophy & Memento to keep
Sash donated for Breeder of BIS **Group Specials** Cash & Sash
Special Classes

Sash & Voucher donated by Four Paws (Julie & Graham)

Obedience Cash & Sash

Entries Close 16 February, 2012

ROBERTSON AGRICULTURAL & HORTICULTURAL SOCIETY INC

20TH ALL BREEDS CHAMPIONSHIP SHOW GEOFF SMITH MEMORIAL

ROBERTSON SHOWGROUND,
CAALONG ST, ROBERTSON

SATURDAY 10 MARCH, 2012

Classes to be judged: 1, 2, 3, 4, 5, 10, 11 & 18 (dogs & bitches)

Entries to: Mrs S Causer, P O Box 3109, Robertson 2577
Ph (02) 4885 1574, **Ph & Extreme Weather Ph** 0427 939 021

Cheques made payable to:

Robertson Agricultural Society Inc Dog Account



JUDGES

Mrs L Brand (NSW)	Toys, Gundogs
Mr W Lewis (NSW)	Terriers
Mrs M Hanley (NSW)	3-6 mths S/stakes, Hounds, Utility
Mrs J Bruce-Girdlestone (NSW)	Working Dogs
Ms M Patten (NSW)	6-12 mths Stakes, Non Sporting, General Specials

Order of Judging Alphabetical, as per Schedule

Judging Commences 9.00 am with S/stakes

Dogs NSW Representative Mrs B Taylor

Entry Fees \$9.00 Breed Classes,
\$5.00 Baby Puppies, \$5.00 S/stakes

Catalogues \$5.00 prepaid with entries

Ground Admittance Adults \$12.00, Children \$6.00,
Pensioners \$7.00, Cars \$5.00, Exhibitors by pass

Refreshments Available

PRIZES - Category A

General Specials Trophy & Sash

Group Specials Trophy & Sash

Sweepstakes Sash 1st, 2nd, 3rd

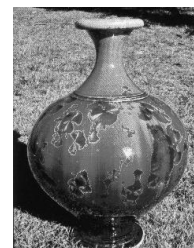

Bingie Pottery

